

**Koller Auktionen - Lot 2186**

**A149 Jewellery - Tuesday 16 June 2009, 02.00 PM**

---



**UNMOUNTED DIAMOND.**

Unmounted, octagonal diamond of 37.52 ct, radiant-cut, cut-cornered rectangular modified brilliant, Fancy Yellow / VVS2.

With Coloured Diamond Report No. 11806387 by GIA, dated 03 January 2002.

**CHF 300 000 / 400 000**

**€ 280 370 / 373 830**

**Koller Auktionen - Lot 2186**

**A149 Jewellery - Tuesday 16 June 2009, 02.00 PM**

---

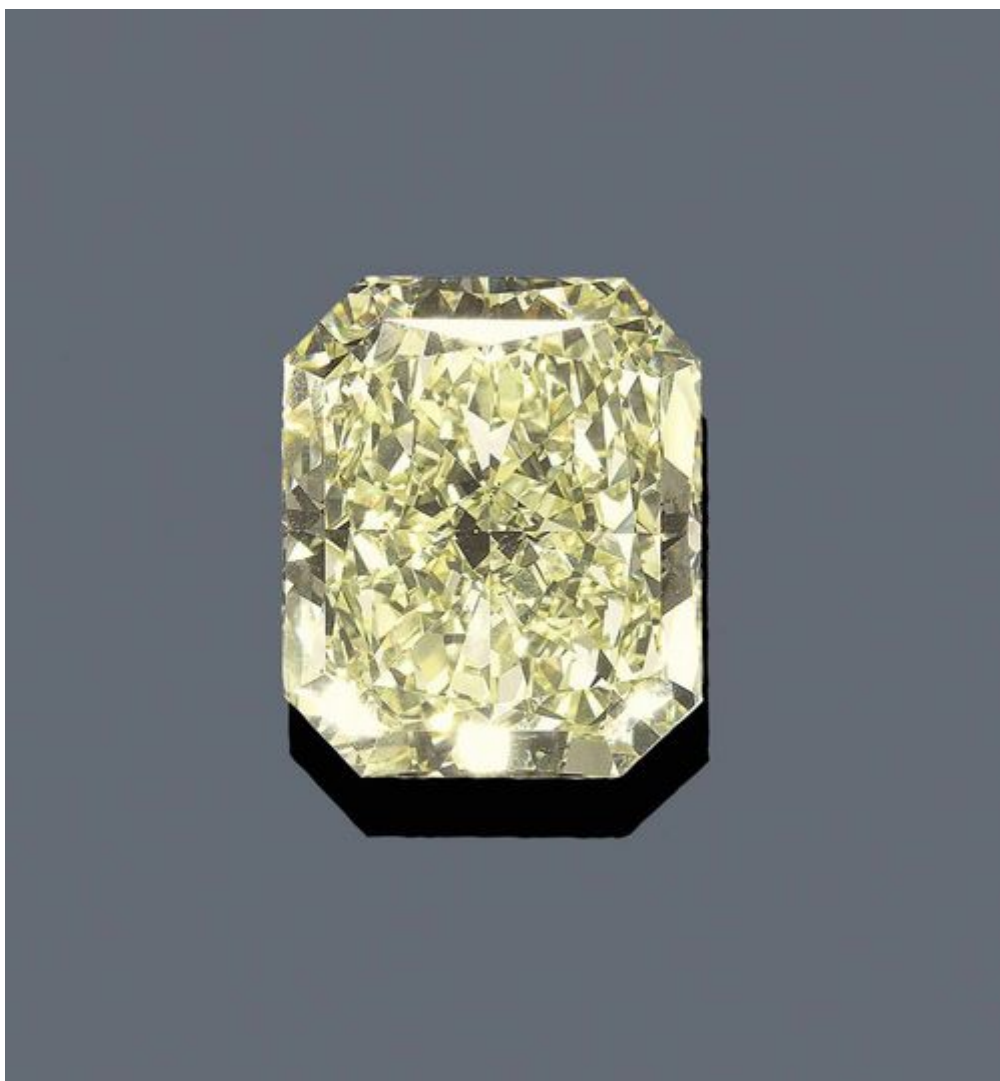

**Koller Auktionen - Lot 2186**  
**A149 Jewellery - Tuesday 16 June 2009, 02.00 PM**



**GIA**  
GEM TRADE LABORATORY

New York Headquarters  
580 Fifth Avenue | New York, NY 10018-4794  
T: 212-231-5888 | F: 212-231-5885

Carlsbad  
5355 Avenida Silver | Carlsbad, CA 92008-4999  
T: 760-933-4300 | F: 760-933-1814

COLORED DIAMOND  
GRADING REPORT

GIA REPORT 11806387

January 03, 2002

Shape and Cutting Style \_\_\_\_\_ CUT-CORNERED  
RECTANGULAR MODIFIED BRILLIANT

Measurements \_\_\_\_\_ 21.52 x 18.09 x 11.17 mm

Weight \_\_\_\_\_ 37.52 carat

Proportions

Depth \_\_\_\_\_ 61.7 %

Table \_\_\_\_\_ 67 %

Girdle \_\_\_\_\_ SLIGHTLY THICK

Culet \_\_\_\_\_ NONE

Finish

Polish \_\_\_\_\_ VERY GOOD

Symmetry \_\_\_\_\_ VERY GOOD

Clarity Grade \_\_\_\_\_ VVS2

Color

Origin \_\_\_\_\_ NATURAL

Grade \_\_\_\_\_ FANCY

\_\_\_\_\_ YELLOW

Distribution \_\_\_\_\_ EVEN

Fluorescence \_\_\_\_\_ NONE

Comments:  
Internal graining is not shown.

GIA  
CLARITY  
SCALE

FLAWLESS

INTERNALLY  
FLAWLESS

VVS<sub>1</sub>

VVS<sub>2</sub>

VS<sub>1</sub>

VS<sub>2</sub>

SI<sub>1</sub>

SI<sub>2</sub>

I<sub>1</sub>



I<sub>2</sub>



I<sub>3</sub>

GIA  
COLORED  
DIAMOND  
SCALE

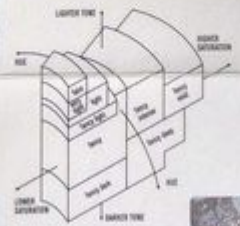
Number of CA  
has color path  
measurement

This Report is not a guarantee, valuation or appraisal. This Report contains only the characteristics of the diamond described herein after it has been graded, tested, examined and analyzed by GIA Gem Trade Laboratory under 10X magnification, and/or has been inspected using the techniques and equipment available to GIA Gem Trade Laboratory at the time of the examination and/or at the time of being assured, including fully corrected triplet loupe and binocular microscope, master color comparison diamonds, standardized viewing environment and light source, electronic carat balance, high intensity short wave fluorescence imaging system, optical measuring device, master laser measuring device, ProportionScope™, ultraviolet lamp, millimeter gauge, additional visual color comparators, spectroscope, Illuminator PolarScope™, immersion liquids, ultraviolet visible and infrared spectrometers, X-ray fluorescence spectrometer, gamma-ray spectroscopy systems, beta radiation scintillation detector, radiation survey meter, X-ray fluorescence equipment, and auxiliary instruments as necessary. Red symbols denote internal characteristics (inclusions). Green or black symbols denote external characteristics (blemishes). Diagram is an approximate representation of the diamond, and symbols shown indicate type, position, and approximate size of clarity characteristics. All clarity characteristics may not be shown. Details of finish are not shown. The recipient of this Report may wish to consult a credentialed Jeweler or Gemologist about the importance and interrelationship of cut, color, clarity and carat weight.

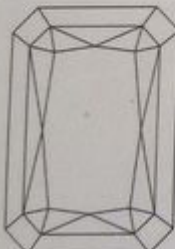
**KEY TO SYMBOLS**

- Needle
- Cloud
- Pinpoint

**IMPORTANT DOCUMENT, STORE SAFELY**

This document is the property of GIA. It is loaned to you for your use only. It is not to be reproduced, stored in a retrieval system, or transmitted in any form or by any means, electronic, mechanical, photocopying, recording, or by any information storage and retrieval system, without the prior written permission of GIA.

**NOTICE: IMPORTANT LIMITATIONS ON BACK**

COPYRIGHT ©2000 GEMOLOGICAL INSTITUTE OF AMERICA, INC.