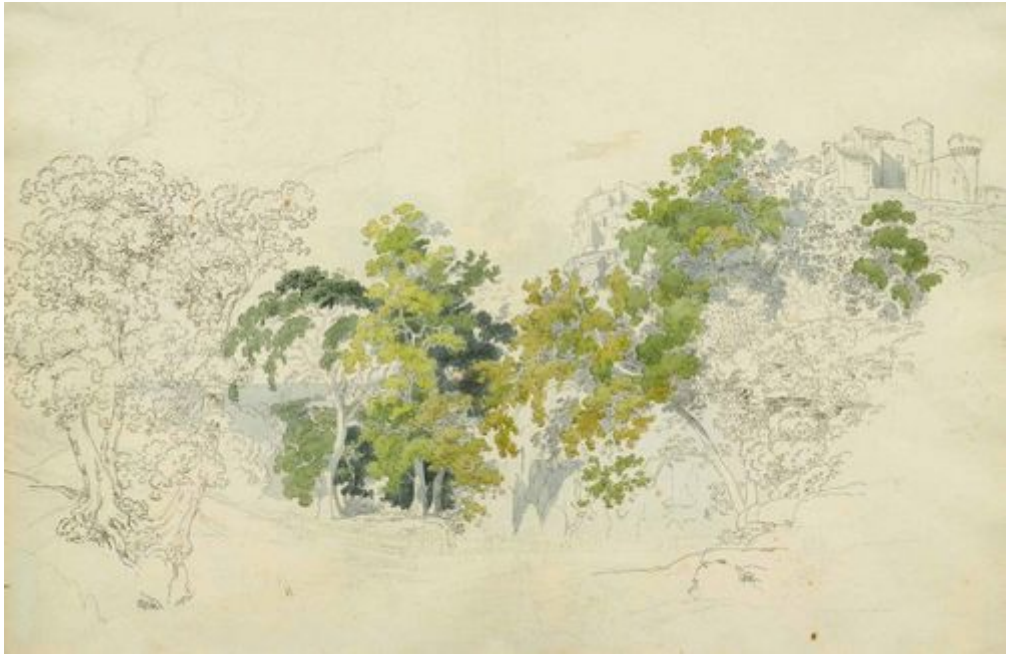

SALATHÉ, FRIEDRICH

(Binningen 1793 - 1858 Paris)

Landscape with trees, with a small Italian town top right.

Pencil, pen, watercolour.

30.3 x 45.5 cm. Framed

30,3 x 45,5 cm. Gerahmt.

Provenance: - Salathé estate - Private collection, Zurich - Private collection London Literature: Friedrich Salathé 1793-1858, Ein Zeichner der Romantik, Exh. Cat, 1988, p 56, fig.16 Exhibited: - Kunstmuseum Basel, 1988 - Museum für Kunst und Kulturgeschichte der Hansestadt Lübeck, 1988 - Staatsgalerie Stuttgart, 1988
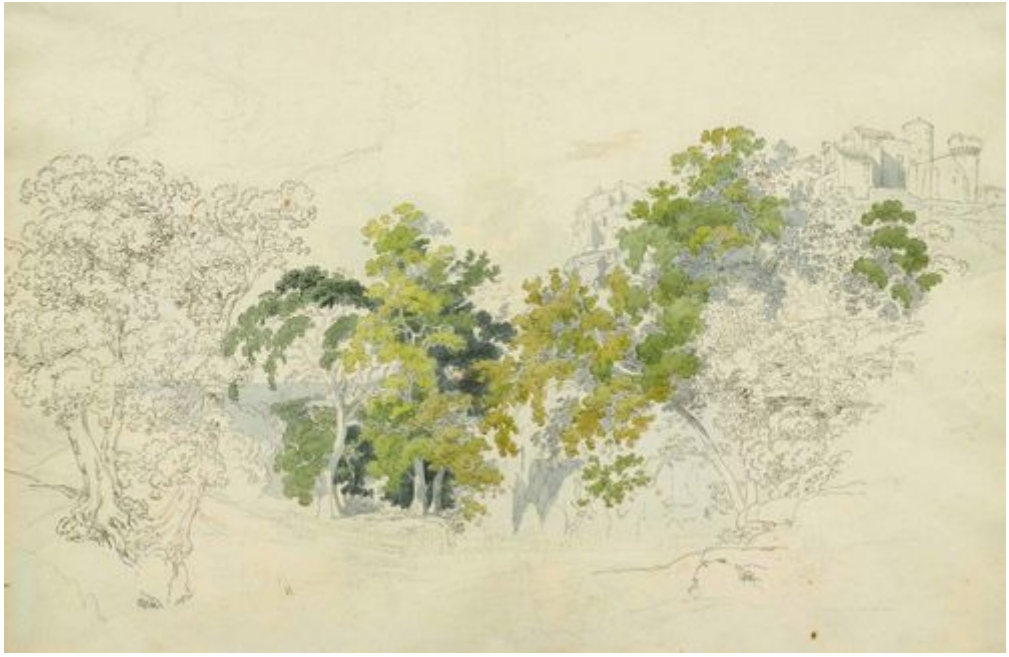
CHF 3 000 / 5 000
€ 3 090 / 5 150