

**Koller Auktionen - Lot 2041\***  
**A181 Jewellery - Thursday 29 June 2017, 02.00 PM**

---



PARAIBA TOURMALINE AND DIAMOND RING.

White gold 750.

Set with 1 cushion-cut, blue-green Paraiba tourmaline of 8.92 ct, surrounded by brilliant- and tapered baguette-cut diamonds, the ring shoulders set with 14 baguette- and 20 brilliant-cut diamonds. Total weight of diamonds ca. 2.90 ct. Size ca. 54.

With box and GLS-Appraisal no. A28048111916, November 2016.

CHF 20 000 / 30 000

€ 18 690 / 28 040

**Koller Auktionen - Lot 2041\***  
**A181 Jewellery - Thursday 29 June 2017, 02.00 PM**

---

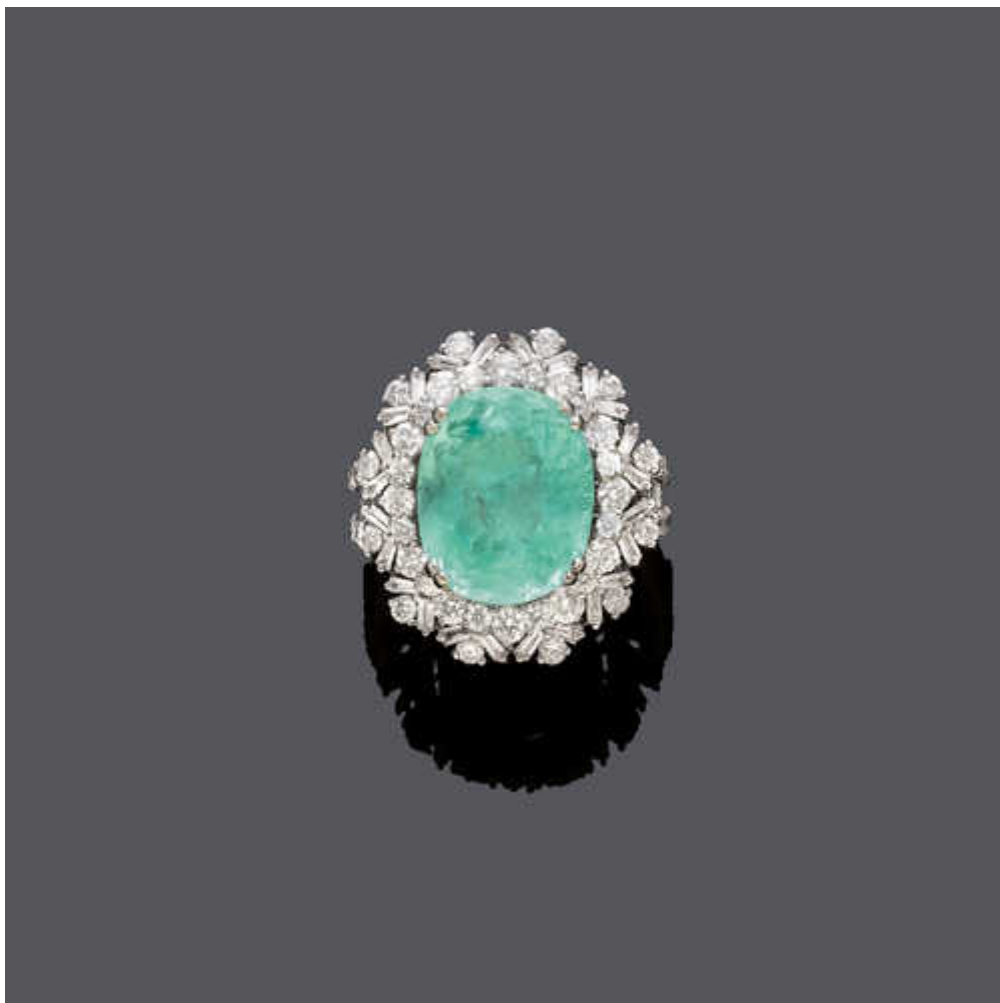

**Koller Auktionen - Lot 2041\***  
**A181 Jewellery - Thursday 29 June 2017, 02.00 PM**



**GEMOLOGICAL LABORATORY SERVICES**  
**JEWELRY APPRAISAL**

629 South Hill Street, suite 302, Los Angeles, California 90014  
 Telephone: (213) 689-9757 Email: info@glsla.com Web: www.glsla.com

Date: **November 11, 2016**  
 Property: **To Whom It May Concern**  
 Address:

This appraisal contains a description of the characteristics of the natural diamonds/colored gem based upon the application of the grading techniques and equipment available at our gemological laboratories and used by GLS at the time of its examination. In making this document, we do not agree to purchase or replace the articles. All statements are made on the basis of the appraiser's knowledge, and are from his opinion which may vary from person to person based upon his or her experience. Both the appraiser and GLS have no interest in the item/s in the past, present or future. The appearance and reflective data is that of the document and any values expressed are determined at that time using GLS and standard industry practices and pricing formulations to estimate the item's. The purpose of this appraisal is to provide sufficient support in the event of a proof of loss or damage. Weights and measurements are approximate as grading allows, within tolerance accepted by the trade. GLS shall not be liable for any loss, damage or expense resulting from any error in or omission from this report.

Appraisal No: **A28048111916**

**DESCRIPTION OF ARTICLE**

**One 18k white gold ladies ring (total 9.00 grms). Containing:  
 One Natural Copper Bearing "Paraiba" Tourmaline**

**Weight:** 8.92 Carats  
**Measurements:** 14.36 x 12.00 x 7.45mm  
**Shape & Cutting:** Cushion-shape, mixed-cut  
**Color:** Medium Neon Blue-Green, Very Even color  
**Cut & Polish:** Very Good  
**Transparency:** Transparent

**38 baguette-cut & 44 round, brilliant-cut diamonds total 2.96 carats in weight.  
 Average quality is: VS2-SI2 clarity grade; G color grade.**

**ESTIMATED RETAIL REPLACEMENT VALUE: \$ 39,500.00**



**Vasken Krikor-Khodianian**  
 Graduate Gemologist (GIA)