

Koller Auktionen - Lot 2139

A190 Joaillerie (Part 2) - mercredi 25 septembre 2019, 15h00

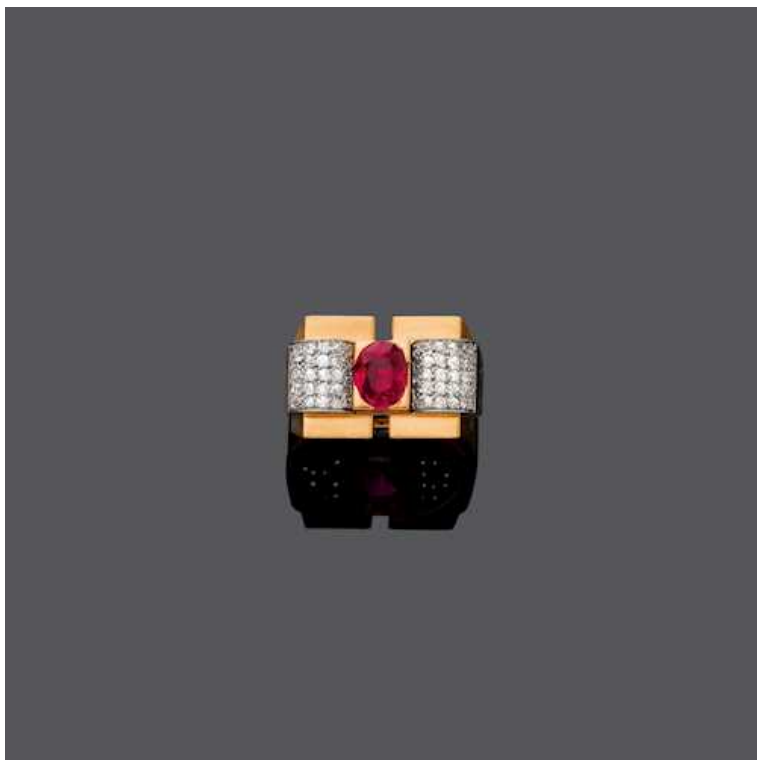

BURMA RUBY AND DIAMOND RING, France, ca. 1940.

Pink gold 750 and Platinum 950.

Of "à-pont" design, set with 1 fine, oval Burma ruby of ca. 1.50 ct, not heated, and decorated with single-cut diamonds totalling ca. 0.60 ct. Size ca. 57.

With GGTL-Report no. 19-B-4893, June 2019.

CHF 10 000 / 15 000

€ 9 350 / 14 020

Koller Auktionen - Lot 2139

A190 Joaillerie (Part 2) - mercredi 25 septembre 2019, 15h00



Koller Auktionen - Lot 2139

A190 Joaillerie (Part 2) - mercredi 25 septembre 2019, 15h00



GGTL Laboratories GGTL LAB GemFossiles

REPORT OF GEMMOLOGICAL EXAMINATION **No. 19-B-4693**

Description: One ring in yellow gold set with one polished and cabochon gemstones.

Total weight: 4.20 g.

Details of gemstones: 1 round-cut and 61 round edge cut.
Calculated total weight = 1.5 ct[†] and 0.4 ct.

Identification: **Ruby[†] (variety of corundum) - Diamond[†]**

Geographical origin: **Myanmar (metamorphic)[†].**
The physical and chemical characteristics of the observed ruby are similar to those found in rubies from Myanmar (formerly Burma).

Treatment: **No indications of thermal treatment (NTE)[†].**

Conclusion: The examined gemstones are of natural origin.

Comments: None.

The gemmological expertise has been carried out with the care and care for reported of any fine with the knowledge of all scientific methods available. The validity of the document is subject to the conditions printed.

Dated: 17 June 2019



[Signature] *[Signature]*
Dr. Thomas RANDELMANN, D.U.G.L. Patrick NOLAN, D.U.G.L.

GGTL Laboratories - GemFossiles (incorporated) - Zürich AG, CH-8000 Zürich - CH-071000000
T +41 43 362 4448 F +41 43 362 4449 www.ggtl-lab.org