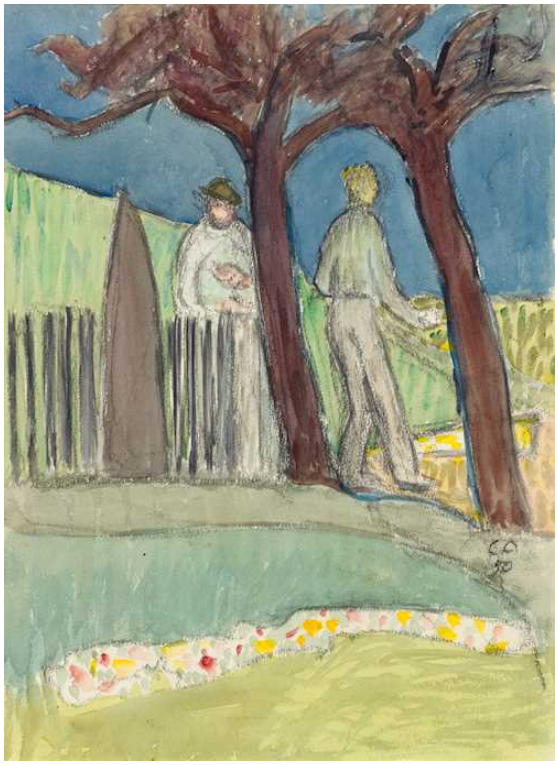

CUNO AMIET

(Solothurn 1868–1961 Oschwand)

In the garden. 1950.

Watercolour over charcoal on paper.

Monogrammed and dated lower right: CA 50.

36 × 26.5 cm.

Provenance: - Collection of J. P. Schmid, Zurich. - Swiss private collection

CHF 1 500 / 2 500
€ 1 550 / 2 580